

Appendix E1: Proof of site notices and advert

Site Notice

NOTICE OF APPLICATION FOR BASIC ASSESSMENT AND WATER USE LICENSE APPLICATION

An application will be lodged with the Department of Agriculture, Environmental Affairs, Rural Development, and Land Reform in accordance with the National Environmental Management Act, 1998 (Act No. 107 of 1998, as amended) and Chapter 6 of the Environmental Impact Assessment Regulations, 2014, as amended. An Application for a Water Use License (WULA) in terms of the National Water Act (NWA), 1998 (Act No. 36 of 1998, as amended) and its associated Regulations will be submitted to the Department of Water and Sanitation (DWS).

APPLICATION FOR THE PROPOSED UPGRADING OF EXISTING STORMWATER CROSSING DURING THE UPGRADING OF THE ACCESS ROAD BETWEEN KOKFONTEIN AND ELLENDALE, NORTHERN CAPE PROVINCE.

NEMA: Listing Notice 1 (NO. 327, 07 APRIL 2017) – Activity 19 – involves the excavation of soil of more than 10 cubic metres in a watercourse.

NEMA: Listing Notice 3 (NO. 324, 07 APRIL 2017) – Activity 14 – involves the development of structures and infrastructure of more than 10m² within a watercourse within a Ecological Support Area.

NWA: Section 21 (ACT NO. 34 of 1998), as amended – Section 21 (c) and (i)

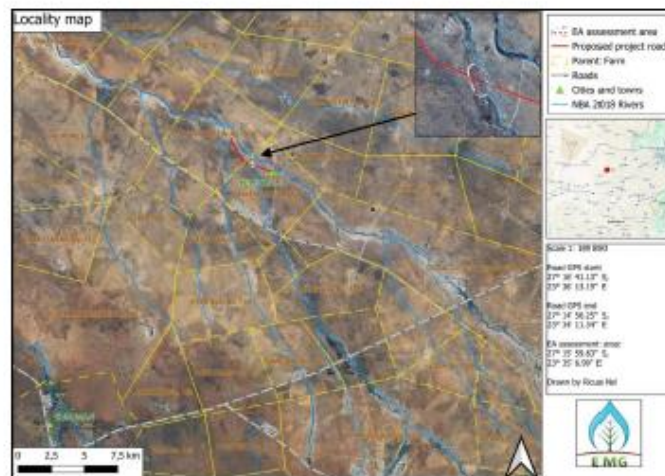

LOCATION: Farm Kookfontein RE208, portion 2 and 0. Farm Ellendale RE207, portion 0, Northern Cape.

PROPONENT: Joe Morolong Local Municipality

CONSULTANT: Environmental Management Group

PO Box 37473

Mr. Dawid Coetsee

Langenhoven Park, 9330

Tel:051 412 6350

Email: dawid@envmgrp.com / accounts@envmgrp.com / jessica@envmgrp.com

WEBSITE: www.envmgrp.com

DATE: 20 May 2024

In order to ensure that you are identified as an Interested and/or Affected Party (I&AP), individuals as requested to respond to this advertisement by submitting their complete contact details and any comment in writing to the consultant's details given above. A Background Identification Document (BID) will be available at the Public Library and on the website given above. Once registered, a notification will be sent for the availability of the Draft Basic Assessment Report for thirty day (30) commenting period (in terms of NEMA). Sixty Days (60) are given for your comments/concerns on the Water Use Licence Application (National Water Act, 1998). All information will be available at the Public Library and on the website given above.



Site Notice 1:
27°16'41.4" S ; 23°36'14.7" E



Site Notice 2:
27°16'16.3" S ; 23°35'56.2" E



Site Notice 3:
27°15'06.1" S ; 23°34'16.1" E

LABOUR LIFE
SIMPLER | SAFER | STRONGER

Our Services:

- Payroll & SARS/LRA related matters
- Compensation Fund
- Unemployment Insurance Fund
- Employment Equity
- Skills Development
- Health & Safety
- POPI & PAIA Compliance
- Service delivery in South Africa and Lesotho
- Paperless Management System
- Labour-related matters (CCMA / Bargaining Councils)

Contact us today for an obligation-free quote.

MR J COETZEE 083 464 2114
jose@labourlife.co.za

KATHU | KURUMAN

ADVERTISER

VELDBRAND MEDIA

OLIFANTSHOEK | DEBEN | HOTAZEL | MOTHIBISTAD

03

ADVERTISER / ADVERTISEMENT

WhatsApp Contact on 079 3195552

E-mail us at info@velbrandmedia.co.za

Local. Useful. Digital.

NOTICE OF APPLICATION FOR BASIC ASSESSMENT AND WATER USE LICENSE APPLICATION

An application will be lodged with the Department of Agriculture, Environmental Affairs, Rural Development, and Land Reform in accordance with the National Environmental Management Act, 1998 (Act No. 107 of 1998, as amended) and Chapter 6 of the Environmental Impact Assessment Regulations, 2014, as amended. An Application for a Water Use License (WULA) in terms of the National Water Act (NWA), 1998 (Act No. 36 of 1998, as amended) and its associated Regulations will be submitted to the Department of Water and Sanitation (DWS).

APPLICATION FOR THE PROPOSED UPGRADING OF AN EXISTING STORMWATER CROSSING AS PART THE UPGRADING OF THE ACCESS ROAD BETWEEN KOKFONTEIN AND ELLENDALE, NORTHERN CAPE PROVINCE.

NEMA: Listing Notice 1 (NO. 327, 07 APRIL 2017) – Activity 19 – involves the excavation of soil of more than 10 cubic metres in a watercourse.

NEMA: Listing Notice 3 (NO. 324, 07 APRIL 2017) – Activity 14 – involves the development of structures and infrastructure of more than 10m² within a watercourse within a Critical Biodiversity Area.

NWA: Section 21 (ACT NO 34 of 1998), as amended – Section 21 (c) and (d)

LOCATION: Farm Kookfontein R5208, portion 2 and 0, Farm Ellendale R2207, portion 0, Northern Cape
PROPONENT: Joe Morolong Local Municipality
CONSULTANT: Environmental Management Group
 Mr. David Coetzee
 PO Box 37475
 Langerhoven Park, 8330
 Tel: 051 412 8350
 Email: david@envmgp.com / accounts@envmgp.com / jessica@envmgp.com
WEBSITE: www.envmgp.com
DATE: 20 May 2024

In order to ensure that you are identified as an Interested and/or Affected Party (I&AP), individuals as requested to respond to this advertisement by submitting their complete contact details and any comment in writing to the consultant's details given above. **A Background Information Document (BID) will be available at the Public Library and on the website given above. Once registered, a notification will be sent for the availability of the Draft Basic Assessment Report for thirty days (30) commencing period (in terms of NEMA). Sixty Days (60) are given for your comments/concerns on the Water Use License Application (National Water Act, 1998). All information will be available at the Public Library and on the website given above.**

NOTICE OF APPLICATION FOR BASIC ASSESSMENT AND WATER USE LICENSE APPLICATION

An application will be lodged with the Department Agriculture, Environmental Affairs, Rural Development, and Land Reform in accordance with the National Environmental Management Act, 1998 (Act no. 107 of 1998, as amended) and Chapter 6 of the Environmental Impact Assessment Regulations, 2014, as amended. An Application for a Water Use License (WULA) in terms of the National Water Act (NWA), 1998 (Act No. 36 of 1998, as amended) and its associated Regulations will be submitted to the Department of Water and Sanitation (DWS).

APPLICATION FOR THE PROPOSED CONSTRUCTION OF A LOW-LEVEL CULVERT BRIDGE ON THE ACCESS ROAD BETWEEN GA-HOHLWE TO DITHAKONG, NORTHERN CAPE PROVINCE

NEMA: Listing Notice 1 (NO. 327, 07 APRIL 2017) – Activity 19 involves the excavation of soil of more than 10 cubic metres in a watercourse.

NEMA: Listing Notice 3 (NO. 324, 07 APRIL 2017) – Activity 14 – involves the development of structures and infrastructure of more than 10m² within a watercourse within a Critical Biodiversity Area.

NWA: Section 21 (ACT NO 34 of 1998), as amended – Section 21 (c) and (d)

LOCATION: Plaza 509, R52 509, Vryburg, North West
PROPONENT: Joe Morolong Local Municipality
CONSULTANT: Environmental Management Group
 Ms. Chantelle Barendse
 PO Box 37475
 Langerhoven Park, 8330
 Tel: 051 412 8350
 Email: cb@envmgp.com / accounts@envmgp.com / jessica@envmgp.com
WEBSITE: www.envmgp.com
DATE: 20 May 2024

In order to ensure that you are identified as an Interested and/or Affected Party (I&AP), individuals as requested to respond to this advertisement by submitting their complete contact details and any comment in writing to the consultant's details given above. **A Background Information Document (BID) will be available at the Public Library and on the website given above. Once registered, a notification will be sent for the availability of the Draft Basic Assessment Report for thirty day (30) commencing period (in terms of NEMA). Sixty Days (60) are given for your comments/concerns on the Water Use License Application (National Water Act, 1998). All information will be available at the Public Library and on the website given above.**